

OH 13

MAX POLICANSKY

CAPETOWN ARCHITECTURAL TOUR
SAT 17 SEPTEMBER 2011

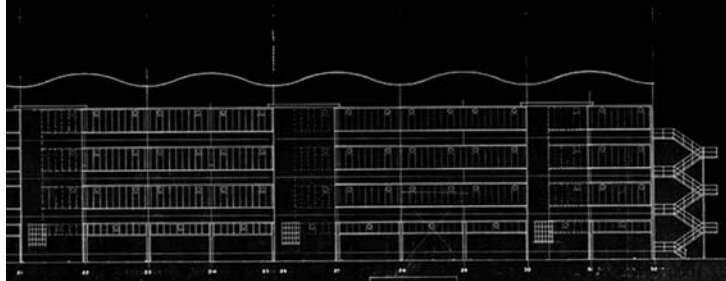
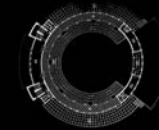

oh.a open house architecture

13 Milner Road Observatory 7295 cape town south africa
+27 72 448 0848 tours@oharchitecture.com www.oharchitecture.com

08h30	Judge Clothing & Cavalla Cigarette Factory (Now Rex Trueform)	Salt River
11h00	Lamson & Paragon	Observatory
12h30	LUNCH TIME WALK-A-BOUT C.T.C. Bazaars Atlantic House Van der Stel building	CBD
14h00	Invincible Factory Complex (Now Judge Clothing)	Parow

OHARCHITECTURE presents OH13 – Max Policansky Monograph. Policansky designed many industrial buildings in the 1930s through to the 1970s. His streamlined, functionalist buildings are seen by many as Cape Town's first real expression of the International Style of the Modern Movement. The tour will be complemented by short lectures which will focus on Policansky's work, its influence on Cape Town's garment industry, and the rich social history that was as a consequence of these massive production houses.

09:00

JUDGE CLOTHING

Now Rex Trueform
1937

1

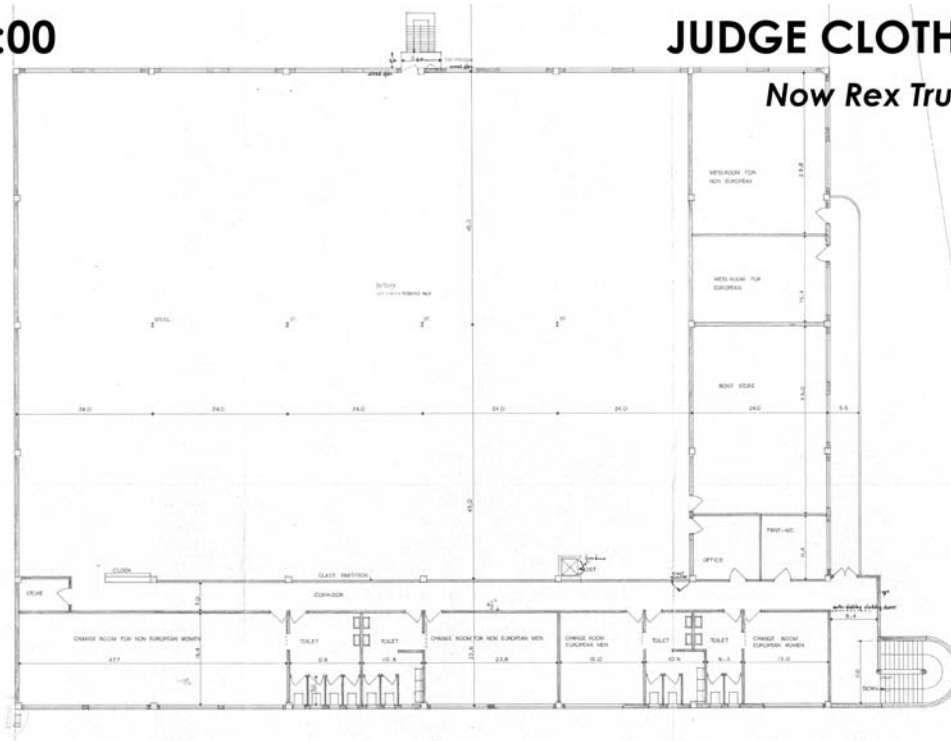

LAT: 34° 5'46.40"S LONG: 23°22'22.98"E





LAT: 33°56'0.52"S LONG: 18°27'29.61"E

10:00

CAVALLA CIGARETTE FACTORY

1938

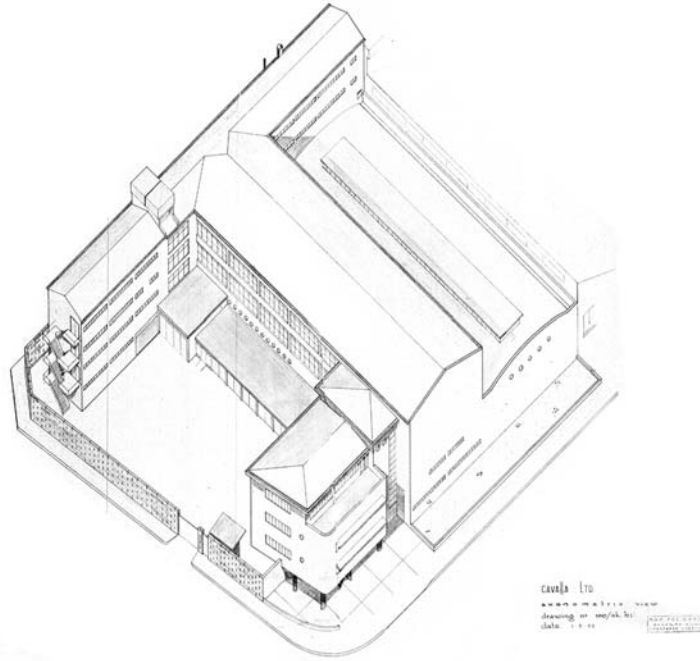

REX TRUEFORM DEVELOPMENT

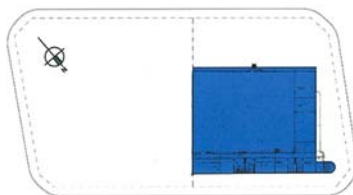

1937

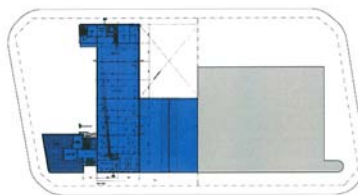
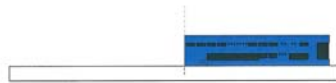

1938

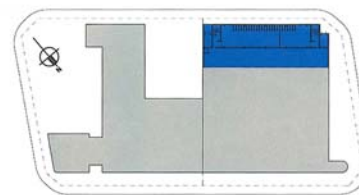

1944

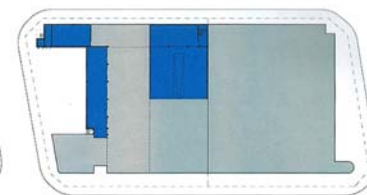
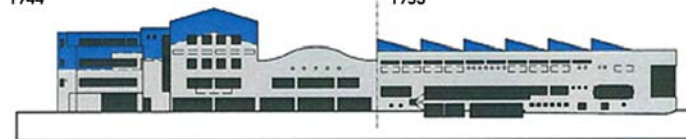

1953

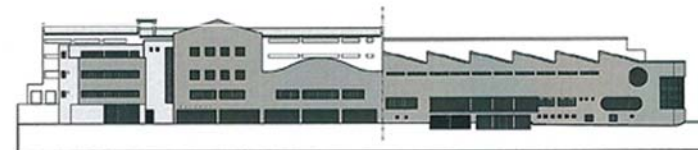

2011

DRAWINGS COURTESY OF RIKUS MUNDEY



LAT: 33°56'17.77"S LONG:18°27'51.16"E

11:30

An office block in front of an existing factory, which was extended and which itself had an allowance for vertical extension on a flat concrete roof which was used as an interim proposal as an amenity for office staff. Building entered from Main Rd, under a showroom. This building provided a facade behind which certain factory spaces function.

Righini, 1977

LAMSON AND PARAGON

1946

12:30

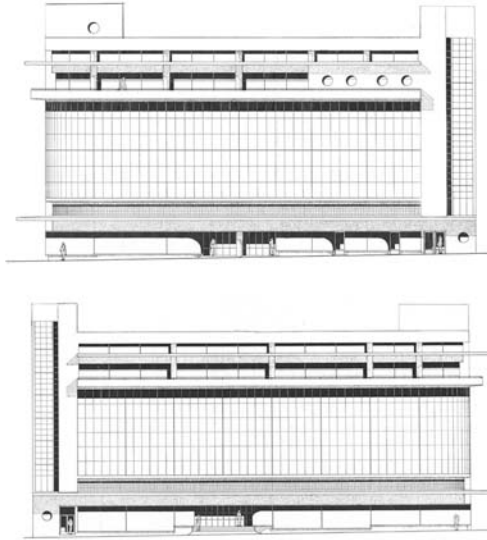

4

C.T.C BAZAARS

1935

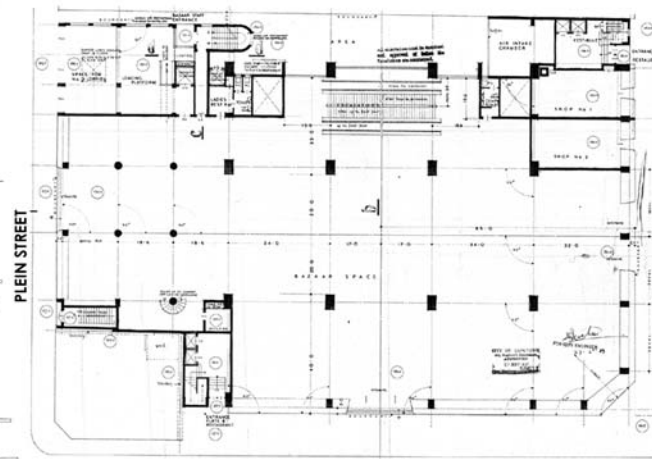

LONGMARKET STREET

LAT: 33°55'30.19"S LONG: 18°25'20.76"E





LAT: 33°55'30.52"S LONG: 18°25'22.77"E

12:30

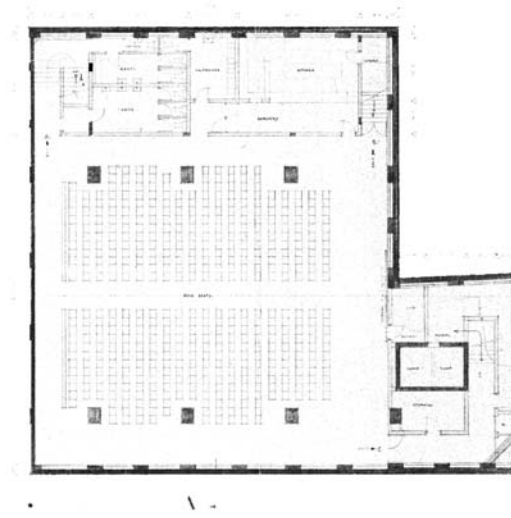

ATLANTIC HOUSE

1952

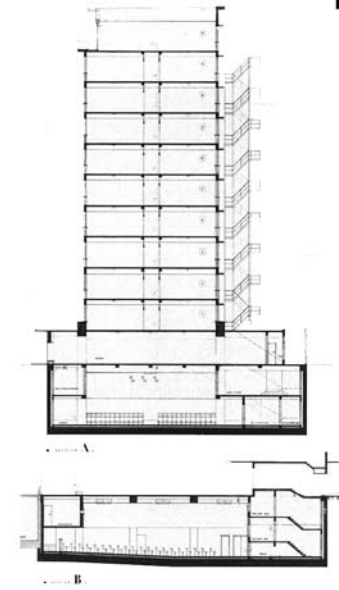

5

13:00

6

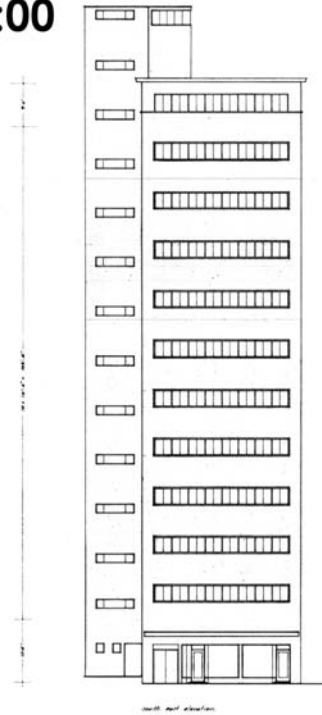

VAN DER STEL BUILDING

1953

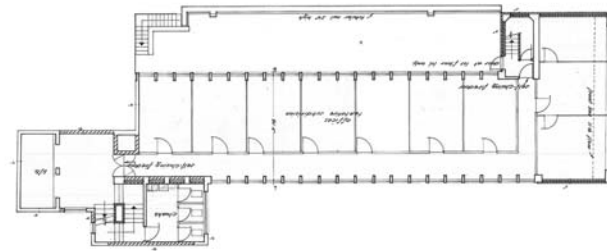

LAT: 33°55'24.18"S LONG: 18°25'8.40"E



Take N1 towards Paarl
 Take the M26/Monte Vista Blvd turnoff
 From the off ramp turn right at the traffic light into
 Vasco Blvd
 Continue until you get to the t-junction with
 Voortrekker Rd and turn left
 After the third traffic light turn right into Zelda
 Street and left into Jagger Street.



LAT: 33°54'34.59"S LONG: 18°34'36.07"E

14:00

INVINCIBLE FACTORY COMPLEX

Now Jordan Shoes
 1950

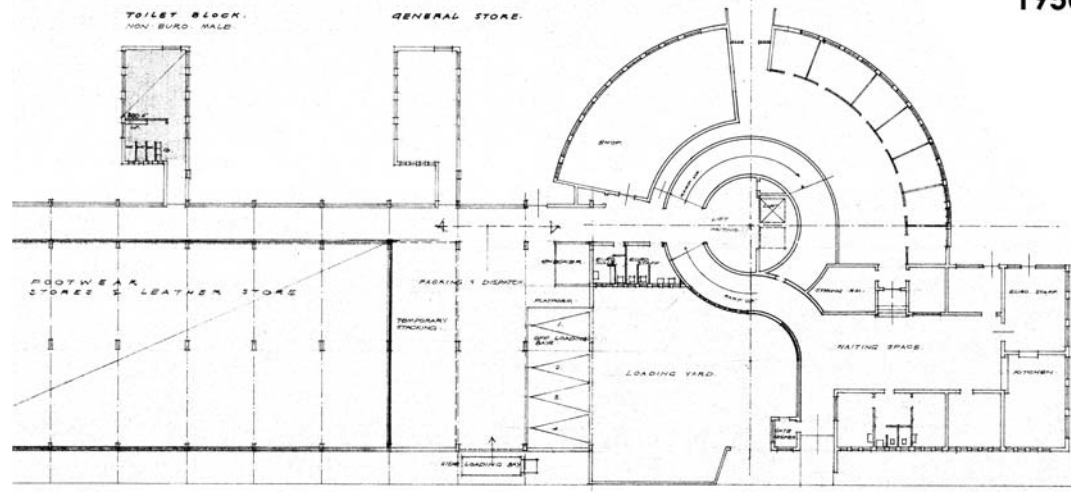

GROUND FLOOR

STAMP
 PACKING & DISPATCH
 FOOTWEAR STORAGE
 FOOTWEAR PRESS RM
 17 NON-EURO MALES
 5 NON-EURO MALES
 45 NON-EURO MALES
 1 EUROPEAN MALE

7

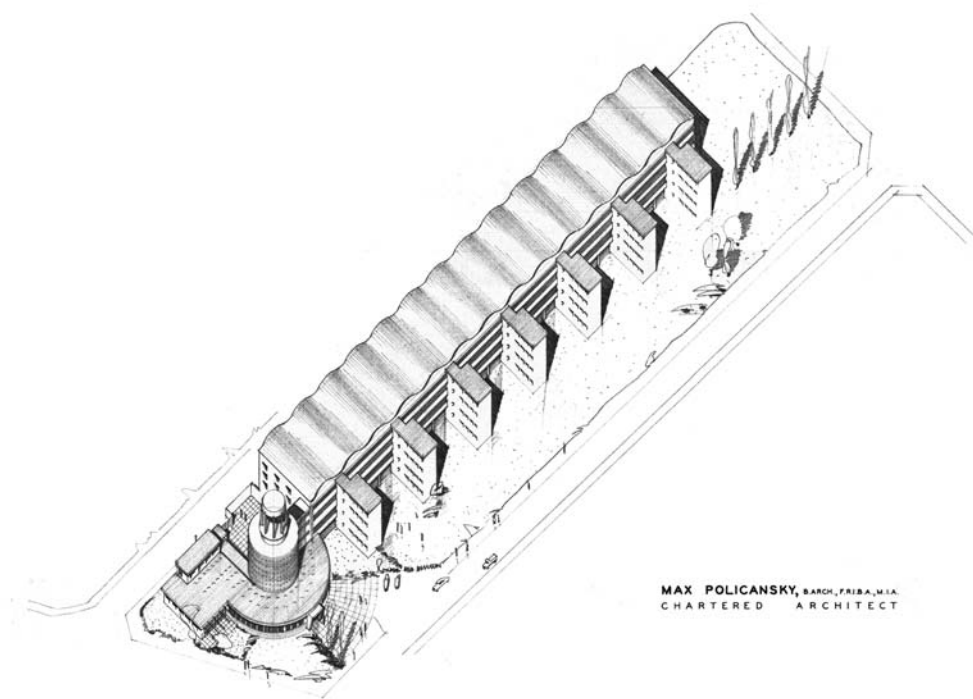

MAX POLICANSKY, ARCHT, F.R.I.B.A., M.I.A.
CHARTERED ARCHITECT



ORGANISATION ILZE WOLFF

SPONSORS THIS TOUR IS KINDLY
SPONSORED BY

COROBRIK



ACKNOWLEDGEMENTS

MARIA HENRY - JORDAN SHOES
ROY DOUGLAS HENRY - JORDAN SHOES
IRENE MURRAY - REX TRUEFORM
GORDON BRADLEY - REX TRUEFORM
MR HENNIE - REX TRUEFORM
CHRIST AMAZING LIFE MINISTRY CHURCH
ALLISTAIR CLOETE - COROBRIK
ANDRE VAN GRAAN
MARIET WILLEMSE
RIKUS MUNDEY
HEINRICH WOLFF
KERRIN KOKOT
PAUL RIGHINI
STUART HARRIS - UCT MANUSCRIPTS AND ARCHIVES
TERENCE - UCT SCHOOL OF ARCHITECTURE
ASHLEY LILLIE
CAPE INSTITUTE FOR ARCHITECTURE
GOOGLE MAPS
OH VISITORS
ALL DRAWINGS, UNLESS INDICATED OTHERWISE,
ARE COURTESY OF THE UCT MANUSCRIPTS AND
ARCHIVES

