

CAPE TOWN ARCHITECTURAL OPEN HOUSE  
SAT 14 JAN 2012 & SUN 15 JAN 2012

OH14

**ADÈLE NAUDÉ SANTOS &  
ANTONIO DE SOUZA SANTOS**  
MONOGRAPH



## OH ARCHITECTURE PRESENTS OH14

Adèle Naudé Santos and Antonio de Souza Santos Monograph. Between 1968 and 1973 A + A Naudé de Souza Santos designed a set of six highly accomplished buildings in Cape Town before pursuing successful careers in the United States. These modernist jewels are hidden amongst the residential suburbs of Newlands, Kenilworth, and Simonstown and each building projects a powerful connection with Table Mountain. Because of the architects' sensitivity to contextual concerns such as climate and site, the houses and apartment blocks display a rare ambivalence between strict adherence to the stylistic dogmas of the Modern Movement and a determination to depart from the rules.

Both Adèle Naudé Santos and Antonio de Souza Santos will be at the OH to lead visitors through the buildings and to answer questions.

1	2	3	4	5
09:00	10:30	11:30	12:30	15:00
<b>ROWAN</b> LANE	<b>SCOTT</b> ROAD	<b>IONA</b> COURT	<b>HOUSE</b> STEKHOVEN	<b>HOUSE</b> SHEAR
1972	1971	1969	1972	1973
Rowan Lane Kenilworth	Scott Road Kenilworth	27 Ednam Road Newlands	5 Ohlsson Way Newlands	18 Disa Avenue Simonstown
33°59'47.51"S 18°27'52.06"E	33°59'18.87"S 18°27'58.88"E	33°58'6.66"S 18°28'10.89"E	33°58'29.39"S 18°27'29.41"E	34°12'30.19"S 18°27'30.32"E

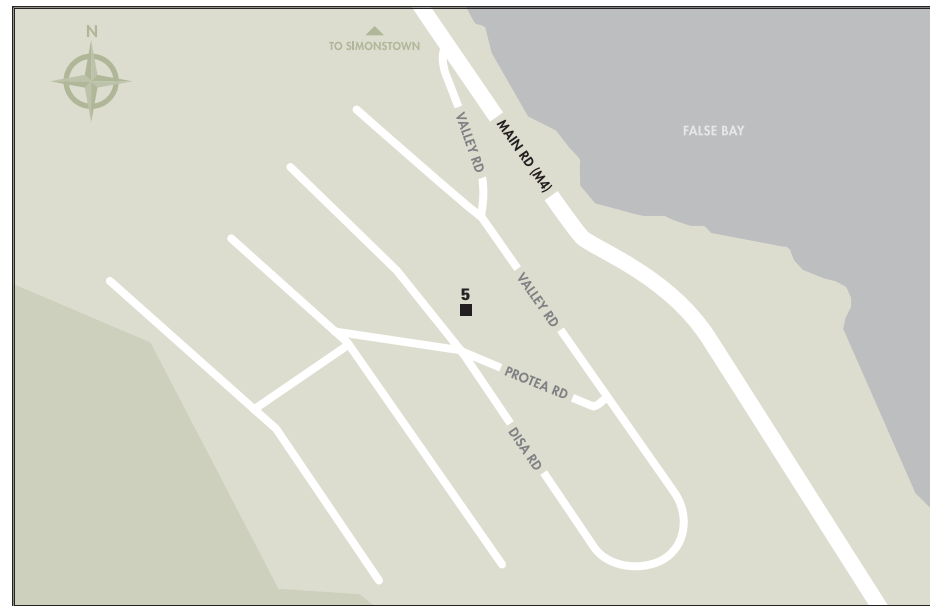
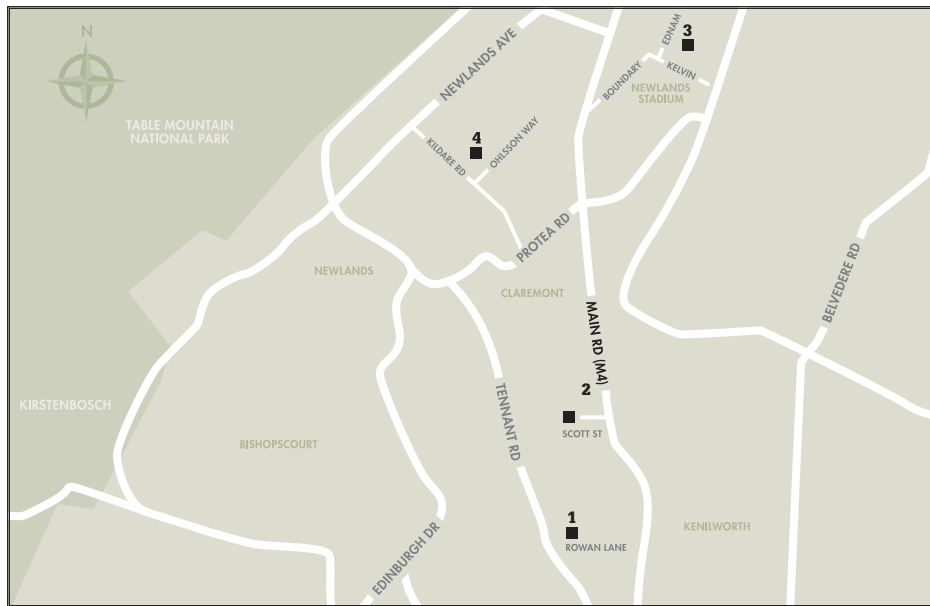

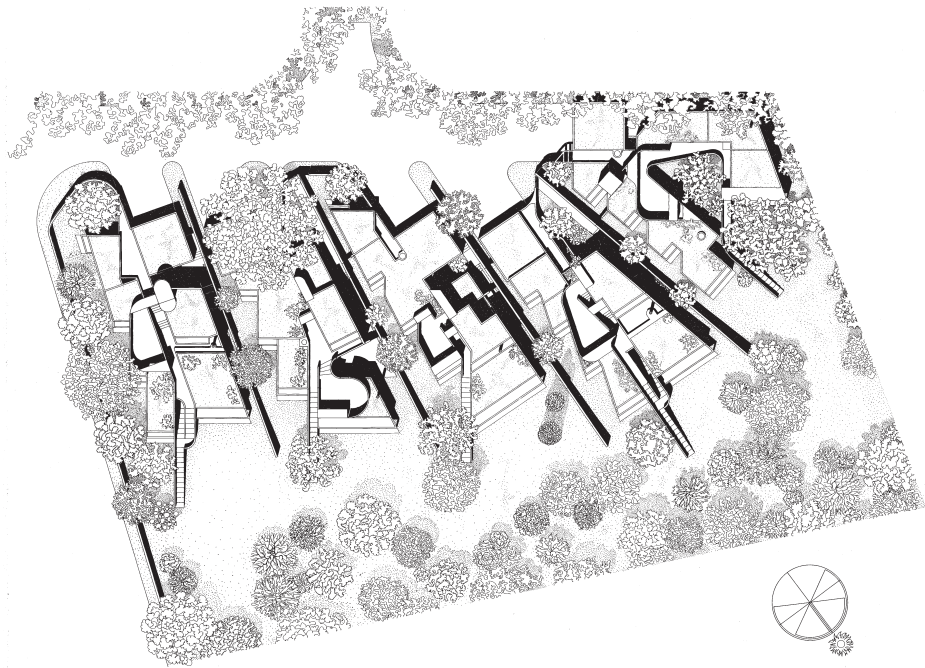

09:00

## ROWANLANE

33°59'47.51"S

18°27'52.06"E

Newlands 1972



10:30

**SCOTTROAD**

33°59'18.87"S

18°27'58.88"E

Kenilworth 1971

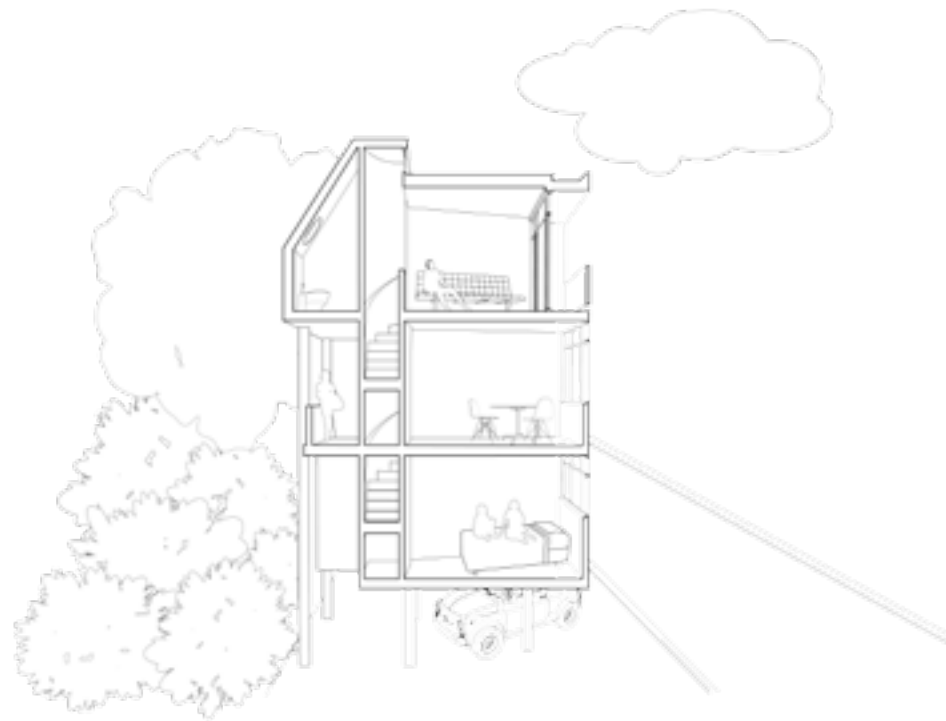

11:30

**IONACOURT**

33°58'6.66"S

18°28'10.89"E

Newlands 1969

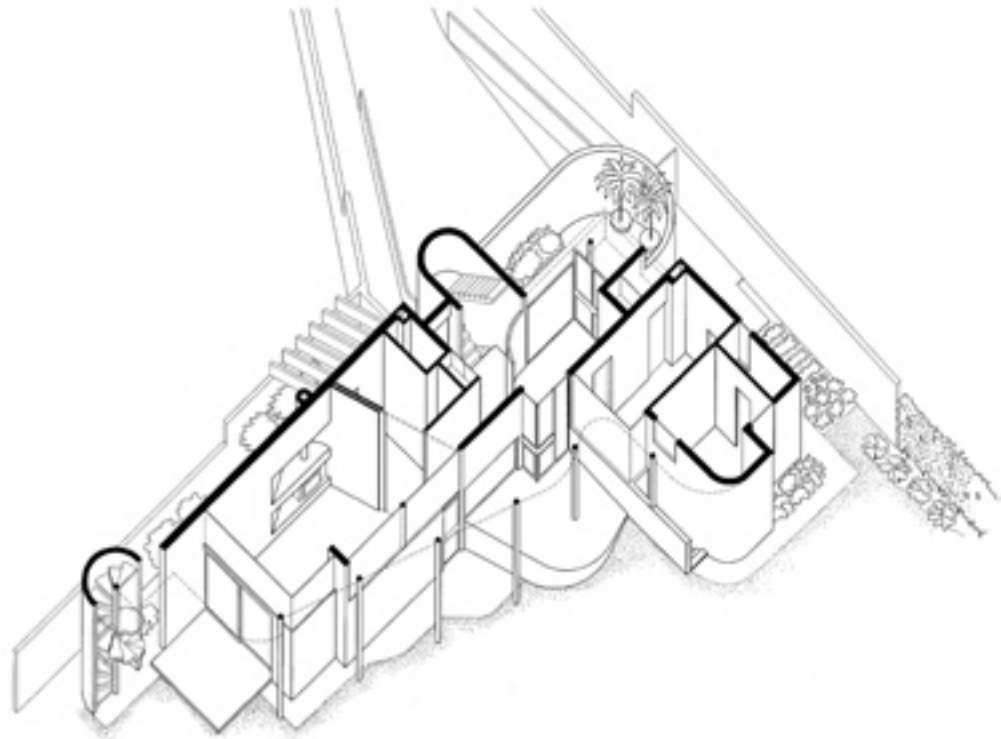

12:30

## HOUSE STEKHOVEN

33°58'29.39"S

18°27'29.41"E

Newlands 1972

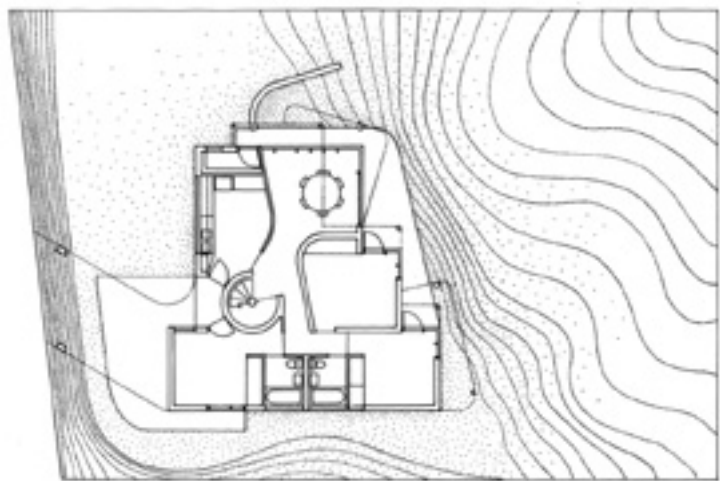

15:00

## HOUSE SHEAR

34°12'30.19"S  
18°27'30.32"E

Simonstown 1973



THIS TOUR IS KINDLY SPONSORED BY:



**BUSINESS  
AND ARTS**  
SOUTH AFRICA

ORGANISATION:

ILZE WOLFF

ACKNOWLEDGEMENTS:

ADÈLE NAUDÉ SANTOS  
ANTONIO DE SOUZA SANTOS  
DANIEL VAN DER MERWE

HEINRICH WOLFF  
MARIET WILLEMSE  
RIKUS MUNDEY  
MARGARET CAIN  
MARGARET SANTOS  
MORGAN PINNEY  
KERRIN KOKOT  
CAPE INSTITUTE FOR ARCHITECTURE  
OH VISITORS  
ERIKA KOUTNY

OPEN HOUSES:

IONA COURT

MICHAEL MANNING

ROWAN LANE

PIERRE SWANEPOEL & FAMILY  
IMRAAN HO-YEE  
DAVE & MICHELE BRYANT  
MICK & LESLEY HARVEY

STEKHOVEN

MICHAEL & PENNY STEKHOVEN

SCOTT RD

FELIX & VALERIE ADAMS  
CHRIS & ROSE MENY-GIBERT  
DR JOE & DINAH POLILACK  
PHILLIPPE TACK  
MR & MRS HENDRICKS

HOUSE SHEAR

MERVYN AND CARYLL SHEAR

**oh.a** open house architecture

13 Milner Road Observatory 7925 Cape Town South Africa  
+ 27 21 447 4182 studio@oharchitecture.com www.oharchitecture.com